Archdiocese of Indianapolis
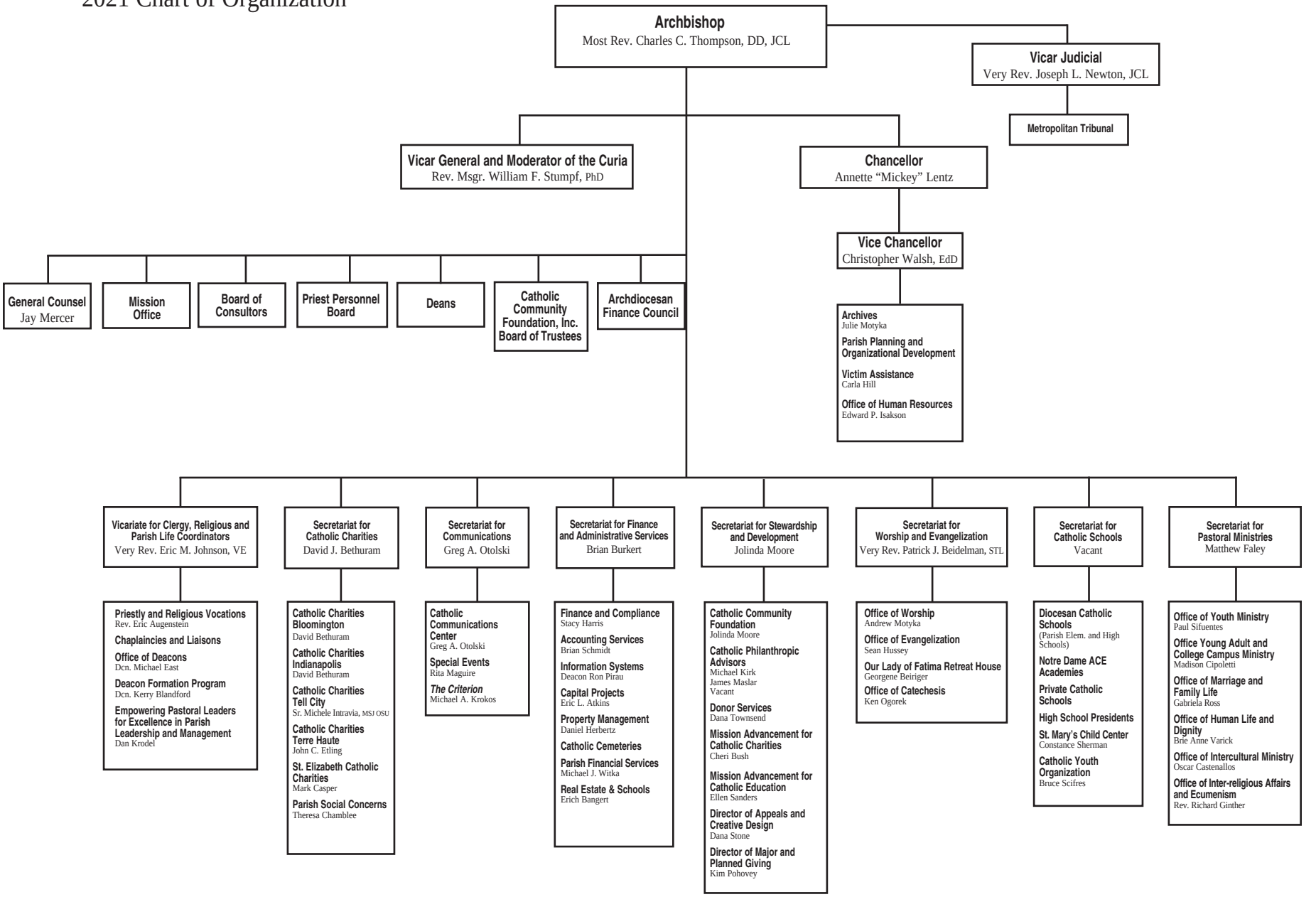
2021 Chart of Organization